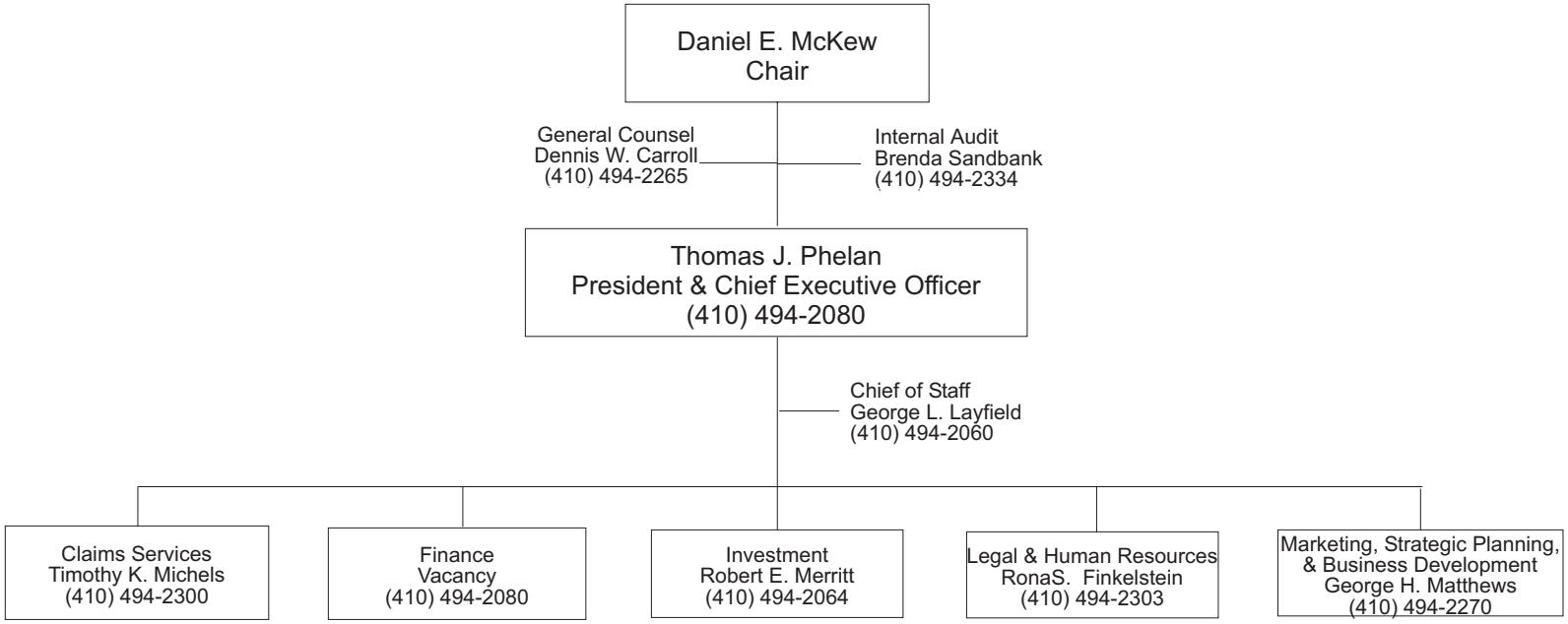# INJURED WORKERS' INSURANCE FUND